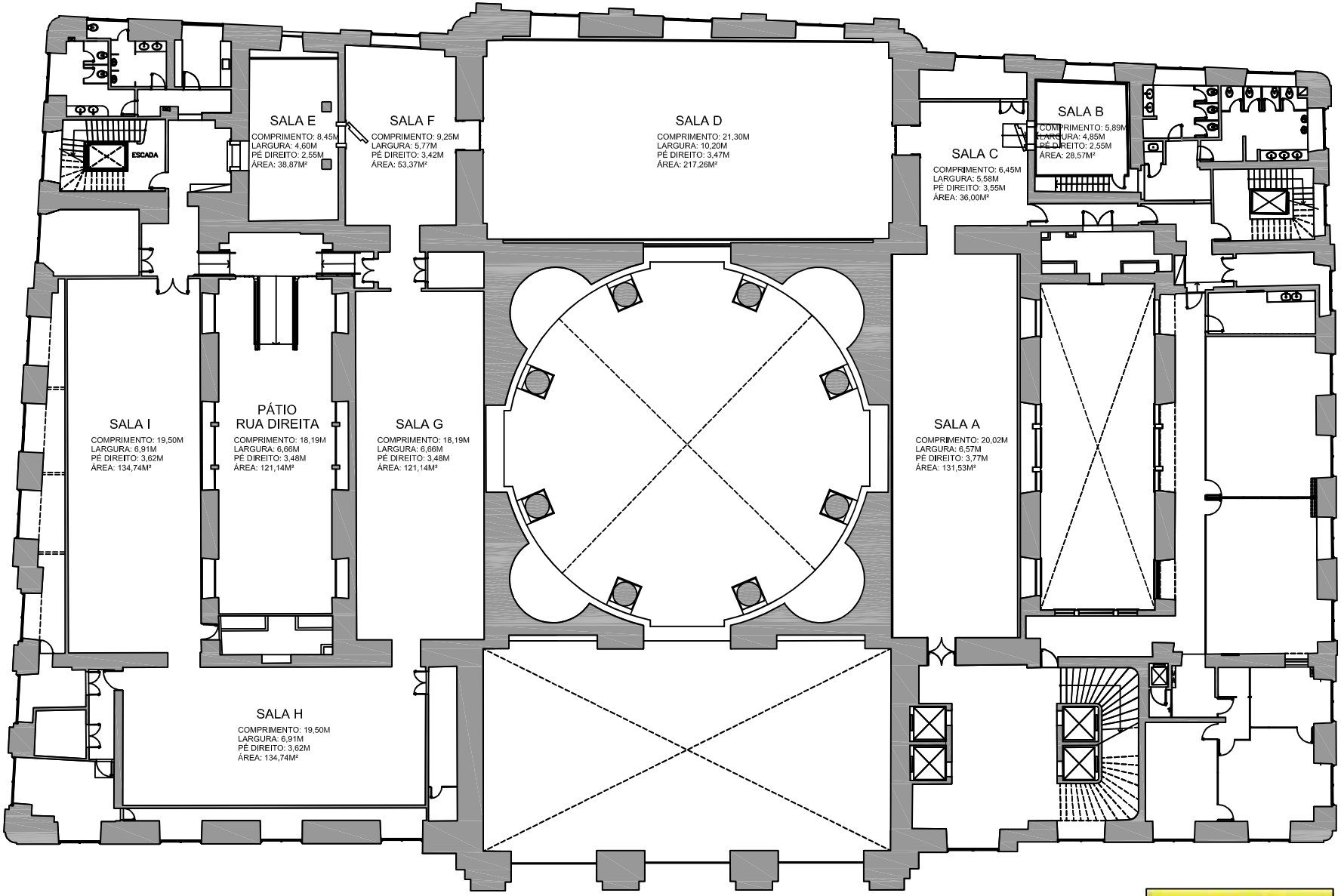

CENTRO CULTURAL

CCBB RJ

1º ANDAR